

FUNDAMENTALS AND APPLICATIONS OF FIRE ASSAY REGISTRATION FORM

Confirmed Date:
August 16—21, 2009

Mail or Fax Form Without Payment Information to:
Center for Advanced Mineral and Metallurgical Processing
Montana Tech of The University of Montana
1300 West Park Street
Butte, MT 59701
Fax: (406) 496-4512

Registrants Information

(Please Type or Print)

Name _____ Title _____
 Company _____
 Address _____
 City _____ State/Province _____
 Country _____ Zip _____ E-mail _____
 Phone _____ Fax _____

Method of Payment

Payment may be paid by check, Visa, MC or Discover

Please call our MT Tech Business Office directly at 1-800-445-8324, Select Option 2. Patty or Joan will be happy to assist you. Please mention that your payment is for **The CAMP Fire Assay Class**. Sorry we cannot accept American Express. Please note CAMP is not responsible for payments, only registrations. Please fax this information form to CAMP to register your attendance information only at 406-496-4512.

Registration Fees

Mark if
Attending

INSTRUCTION AND TOURS

IPMI/NWMA/SME Member On or Before 7/30/09.... \$1,075.00 _____
 IPMI/NWMA/SME Member After 7/30/09..... \$1,175.00 _____
 Non-Member \$1,250.00 _____

INSTRUCTION ONLY

IPMI/NWMA/SME Member On or Before 7/30/09... \$ 775.00 _____
 IPMI/NWMA/SME Member After 7/30/09..... \$ 850.00 _____
 Non-Member \$1,000.00 _____

INDUSTRIAL TOURS ONLY

Mine Tours Only.....\$ 300.00 _____

No Refunds After July 31, 2009

Total \$ _____

FUNDAMENTALS AND APPLICATIONS OF FIRE ASSAY HOTEL RESERVATIONS AND TRANSPORTATION

HOTEL RESERVATIONS

- ◆ A block of rooms have been reserved for Fire Assay Course participants at the **Best Western Butte Plaza Inn**.
- ◆ A special rate of \$80.00/USD not including tax, per room, per night has been obtained. Please ask for Melissa Bolton, Director of Sales at 1-800-543-5814 (U.S. & Canada only) for room reservations and she will be happy to assist you . Please mention the **CAMP/MONTANA TECH-FIRE ASSAY SHORT COURSE** to obtain their special State room rate. Please visit their website at www.bestwestern.com/butteplazainn for the Hotel information only. Melissa has asked to **not book** your room on-line but call her directly instead.
- ◆ All these rooms are non-smoking. Please let the Hotel know if you do smoke as there is another set of rooms available.
- ◆ Cut off date for the special rate is **August 1, 2009**.
- ◆ Cancellations must be made at least 24 hours in advance to avoid charge for one night.
- ◆ Business services available and free shuttle provided to and from the Hotel.

TRANSPORTATION

- ◆ Butte's Bert Mooney Airport (BTM) services Butte and surrounding areas. Other Montana airports and approximate driving distances from Butte include: Helena - 1 hour drive; Bozeman - 1.5 hour drive; Missoula - 2 hour drive; Billings - 3 hour drive; Great Falls - 2.5 hour drive.
- ◆ The Butte Plaza Inn is approximately 3 miles from the Butte airport and about 5 miles from Montana Tech. The Hotel will provide free transportation so please call at the airport courtesy phone for pickup to the Hotel when you arrive from your flight.
- ◆ Hertz, Avis, and Budget rental car companies operate directly out of the airport.
- ◆ **Note:** If renting a car you must park in designated "**B**" Lots on campus.
- ◆ The Hotel provides free shuttle service and will provide rides to Montana Tech. We also provide bus service to Deer Lodge and to the mine locations for no extra charge.

OTHER INFORMATION

- ◆ Dress for the whole week is casual. Appropriate attire and shoes for the site tours is recommended. If you have safety glasses, please bring them.
- ◆ Weather varies from 30° - 50° F in the morning to 70° - 90° F in the afternoon. A light jacket is recommended for the mornings.

PRELIMINARY COURSE SCHEDULE

COURSE INSTRUCTORS:

Dr. Corby Anderson, Director, Center for Advanced Mineral and Metallurgical Processing, MT Tech
Dr. Paul Miranda, Process Engineer, Center for Advanced Mineral and Metallurgical Processing, MT Tech
Dr. Larry Twidwell, Professor, Department of Metallurgical and Materials Engineering, MT Tech
Dr. Courtney Young, Department Head, Department of Metallurgical and Materials Engineering, MT Tech
John Krstulich, Project Engineer (Formerly with CAMP), GT Solar, Inc., Missoula, MT
Wayne Olmstead, Manager, Hands-on Lab Instructor, Mount Powell Laboratories, Deer Lodge, MT

Sunday, August 16th - MT Tech Campus Student Union Building - Kelly-Stewart Room 9:30 a.m.-10:00 a.m.

- ◆ Welcome & Introductions

10:00 a.m. - 5:00 or 6:00 p.m.

- ◆ Sampling: theory, methodology, application (lunch will be served at noon)
- ◆ 5" Course notebook as part of registration provided in the meeting classroom. All information will be provided before each day's next event.

7:00 p.m. - 9:00 p.m.

- ◆ Welcome Reception-Hotel-Hopp's Lounge, back room of the lounge

Monday, August 17th - MT Tech Campus Student Union Building - Kelly-Stewart Room 8:00 a.m. - 5:00 p.m.

- ◆ Fire Assay: history, theory, methodology, application
- ◆ Noon hour lunch break with lunch served
- ◆ Fusion Slag Chemistry: theory, application
- ◆ Overview of Industrial tour sites

Tuesday, August 18th—Mount Powell Laboratory, Deer Lodge, MT

8:00 a.m. 8:45 a.m.

- ◆ Meet in Hotel Lobby, bus will be outside to drive 30 miles north of Butte to Deer Lodge, MT. All lab equipment & protective clothing provided.

9:00 a.m. - 5:00 p.m.

- ◆ Sack lunch & drinks provided during 1 hour lunch break at noon). Fun day and Hostess Marlene loves to entertain guests!
- ◆ Comprehensive Lab Session: Methodology, Equipment, Fluxing, Fusion Cupellation

7:00 p.m. - 10:00 p.m.

- ◆ Banquet-Butte Plaza Inn (Lobby Meeting Room across from the Front Desk, next to Perkins)

Wednesday, August 19th - Thursday, August 20th—Mining Site Tours :

8:30-Leave Hotel Lobby, All Day Tours

- ◆ Barrick Gold Corp.- Golden Sunlight Mine
Whitehall, MT
Primary Au Production, Lab & Mill Tour
- ◆ Stillwater Mining Company
Columbus, MT (overnight stay after tours)
Primary and Secondary PGM Production
- ◆ Lab, Smelter & Underground Tour (1 Hr. Each)
- ◆ After Mine Tour at Stillwater Mine, drive to Red Lodge, MT to stay the night at the Lupine Inn. A block of rooms will be reserved but this room rate is **not** part of registration. You are welcome to double up in each room also. Dinner and drinks at the Grizzly Bar is a fun night to relax!
- ◆ Thurs. morning, breakfast, then drive over the Bear Tooth Highway, stopping to take pictures, drive through the North Entrance of Yellowstone Park and back to Butte.

Friday, August 21st, Hell Roaring Gulch Museum Tour & Underground Tour

9:00 a.m.—3:00 p.m.

- ◆ Meet in Hotel Lobby, Hotel Shuttle will provide transportation to Mining Museum behind MT Tech.
- ◆ Museum tour w/Guide at 10:00 am to 11:30 am. Lunch will be delivered at 11:30 for picnic lunch inside the museum park (weather permitting). Underground tour for 15 guests w/Guide at 12:30 pm approx. 1 1/2 hours. Gift shop purchases afterwards, pictures & farewells.
- ◆ Class certificates handed out at lunch and completed course evaluation sheets returned.
- ◆ Hotel shuttle will provide travel back to the Hotel around 3:00 or earlier, if requested.

SPOUSE/GUEST PROGRAM

Spouse/Guest Program—August 16-21, 2009

Monday, August 17th

Old No. 1 Trolley Tour

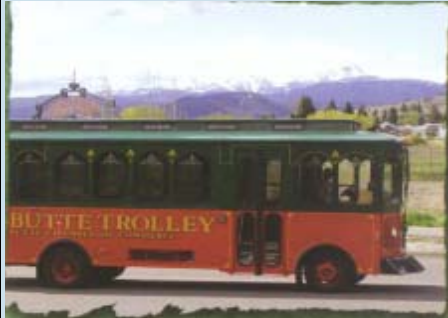

Old No. 1 Trolley Tours...

The fastest and most colorful way to learn about Butte is a Trolley Tour. In about two hours, you'll see where the characters, famous folk, miners and scoundrels lived and worked. Plus, you'll hear how they made Butte the lively, urban center it was. Runs Late.

Wednesday, August 19th

Lady of the Rockies Tour



Our Lady of the Rockies...

There's no better place to get a bird's-eye view of Butte than from Our Lady of the Rockies. This half-day tour winds up mountain roads high above town to "Our Lady." About the size of the Statue of Liberty, Our Lady was built by blue-collar volunteers. It's a great trip and an inspiring story.

Friday, August 21st

Relax at the Butte Plaza Inn Pool or enjoy the day shopping

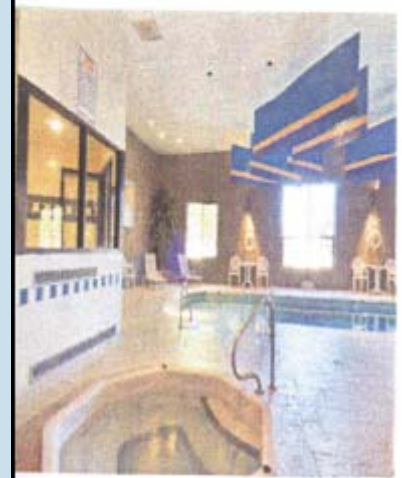

Spouse/Guest Information (Please Type or Print)

Name of Spouse/Guest _____

Name of Course Registrant you are traveling with _____

Method of Payment

\$100.00 per spouse or guest

Please call our MT Tech Business Office directly at 1-800-445-8324, & Select Option 2. Patty or Joan will be happy to assist you. Please mention that your payment is for The CAMP Fire Assay Class/Guest. Sorry we cannot accept American Express.

EVENING ENTERTAINMENT AND SPOUSE/GUEST PROGRAM

Spouse/Guest programno. of persons _____ @ \$ 100.00 per person _____

No Refunds After July 30, 2009 Total \$ _____